



P.O. BOX 5431  
MARTINSVILLE, VA 24115  
PHONE: 800-368-3011  
FAX: 276-956-3020

# DOOR-QUOTE REQUEST

PAGE: \_\_\_\_\_ OF \_\_\_\_\_

DATE: \_\_\_\_\_

TEL. NO.: \_\_\_\_\_

FAX NO.: \_\_\_\_\_

JOB: \_\_\_\_\_

CUSTOMER: \_\_\_\_\_

CONTACT: \_\_\_\_\_

TO BE ORDERED (approx. date): \_\_\_\_\_

### DOOR STYLE

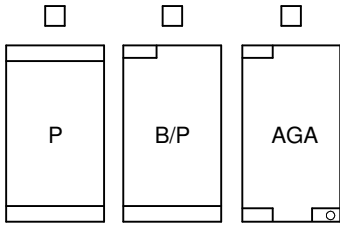

### GLASS

- 1/2" CLEAR
- 1/2" BRONZE/GRAY
- 1/2" ACID ETCHED
- 3/4" CLEAR
- OTHER: \_\_\_\_\_

### RAIL (P and B/P)

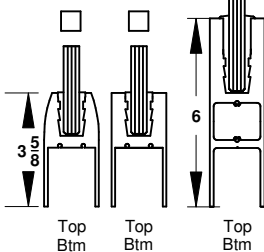

Custom Height:

Specify

### METAL FINISH

- CLEAR ANODIZED (US28)
- BRONZE ANODIZED
- POLISHED STAINLESS (US32)
- SATIN STAINLESS (US32D)
- POLISHED BRASS (US3)
- SATIN BRASS (US4)
- OTHER: \_\_\_\_\_

### CLOSERS

- JACKSON 20-330 OVERHEAD (w/ FLOOR PIVOT)
- DORMA RTS-88 OVERHEAD (w/ FLOOR PIVOT)
- DORMA BTS-80 FLOOR (w/ TOP PIVOT)
- PIVOTS ONLY     PREP ONLY (CLOSERS B.O.)
- OTHER: \_\_\_\_\_

### LOCKS (w/ cylinders or t-turns)

- BOTTOM RAIL LOCK (P or B/P)
- DORMA PATCH LOCK (AGA)
- GF 3000 MAG LOCK (lock only)
- NO LOCK
- OTHER: \_\_\_\_\_

### PULL HDW.

- 12" BACK-TO-BACK (1" dia.)
- 12" PULL (ext.) X 28" PUSH (int.) (1" dia.)
- ROCKWOOD #: \_\_\_\_\_
- HOLES ONLY (PULLS B.O.)
- OTHER: \_\_\_\_\_

### HEADER (Door Opening)

- 1-3/4" x 4-1/2" (or x 4")
- NO HEADER
- OTHER: \_\_\_\_\_

### SIDLIGHT HEAD CONDITION

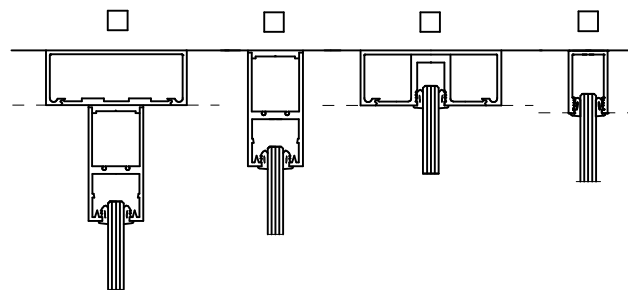

### SIDLIGHT SILL CONDITION

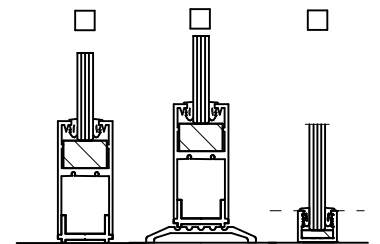

### THRESHOLD (Door Opening)

- 1/2" X 4" MILL ALUMINUM
- 1/2" X 7" MILL ALUMINUM
- NO THRESHOLD

### SKETCH